

LAND OF MAKE BELIEVE

Composed by Chuck Mangione
Arranged by Fred J. Lewis

Moderate 4

7. 8. 2nd x only

84

D.S. al Coda
(all repeats good)

Coda

98 (play)

104

118

FLUGEL HORN SOLO - out of tempo to BAR 130

130 Everyone in tempo

133

LAND OF MAKE BELIEVE

Composed by Chuck Mangione
Arranged by Fred J. Lewis

Moderate 4

7. 8. 2nd x only

Copyright © 1972, 1973, 1975, 1976 by Gates Music Inc.
This arrangement © 1977 by Gates Music Inc.

84

D.S. al Coda
(all repeats good)

Coda

Ah

98 (play)

104

118

FLUGEL HORN SOLO - out of tempo to BAR 130

130 Everyone in tempo

133

LAND OF MAKE BELIEVE

Composed by Chuck Mangione
Arranged by Fred J. Lewis

Moderate 4

D.S. $\frac{3}{8}$ al Coda \oplus
(all repeats good)

FLUGEL HORN SOLO - out of tempo to BAR 130

LAND OF MAKE BELIEVE

Composed by Chuck Mangione
Arranged by Fred J. Lewis

Moderate 4

D.S. $\frac{3}{8}$ al Coda \oplus
(all repeats good)

FLUGEL HORN SOLO - out of tempo to BAR 130

LAND OF MAKE BELIEVE

Composed by Chuck Mangione
Arranged by Fred J. Lewis

Moderate 4

7 8.

10

1.

2

19 2.

27 Tacet on D.S.

41

49 mp

57

67

1. 2

LAND OF MAKE BELIEVE

Composed by Chuck Mangione
Arranged by Fred J. Lewis

Moderate 4

7. S. *a² Play 2nd time on D.S. only*

mp

1. 2. 19 7 27 8 6

41 8 49 8 57 9 *a²*

f

67

1. 2. 76 7 84

f

f

D.S. $\frac{3}{4}$ al Coda \oplus

(all repeats good)

Play 1st time only

Coda \oplus

118 FLUGEL HORN SOLO - out of tempo to BAR 130

130 Everyone in tempo

LAND OF MAKE BELIEVE

Composed by Chuck Mangione
Arranged by Fred J. Lewis

Moderate 4

Solo Flg.

5

mf

7 8

1. 2.

19

Solo Flg.

27

f

3

Flg. Solo ad lib
of as written

41

1st B

2nd B

C

Dm⁷/C

Legato tongue may be used on passages
(Slur indicates phrasing)

12. 76

D.S. $\frac{3}{4}$ al Coda \oplus
(all repeats good)

84 To Flg.
10

Solo Flg. 2nd x only

Coda \oplus Flg. plays: To Trpt.

98 2nd time only

1. 2.

104

3x's (to Flg.)

2

118 Flg. Solo - out of tempo

Pno. Cue

130 Everyone in tempo

135

LAND OF MAKE BELIEVE

Moderate 4

Composed by Chuck Mangione
Arranged by Fred J. Lewis

Flg.
2nd x only

D.S. $\frac{3}{4}$ at Coda \oplus
(all repeats good)

Ah

LAND OF MAKE BELIEVE

Moderate 4/4

Composed by Chuck Mangione
Arranged by Fred J. Lewis

ALB.
7. 8. 2nd x only

Tacet on D.S.

To frpt.

D.S. $\frac{3}{4}$ al Coda \oplus
(all repeats good)

84 To Flg.

Coda \oplus

Ah

FLUGEL HORN SOLO - out of tempo to BAR 130

Everyone in tempo

LAND OF MAKE BELIEVE

Composed by Chuck Mangione
Arranged by Fred J. Lewis

Moderate 4

Flg.
7 *2nd x only* ----->

Tacet on D.S.

To Trpt.

D.S. $\frac{3}{4}$ al Coda \oplus

84 To Flg.

(all repeats good)

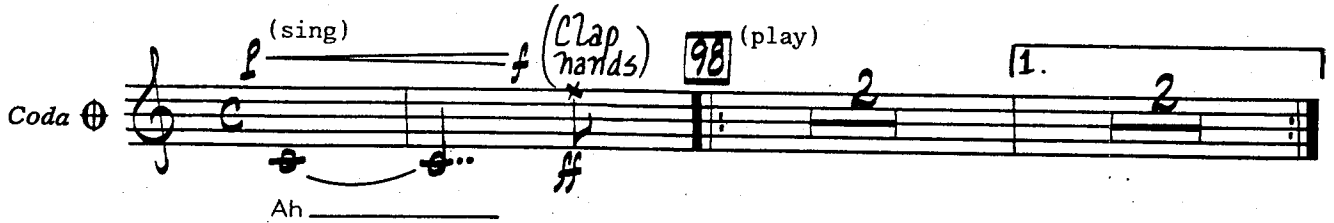

Coda \oplus

Ah

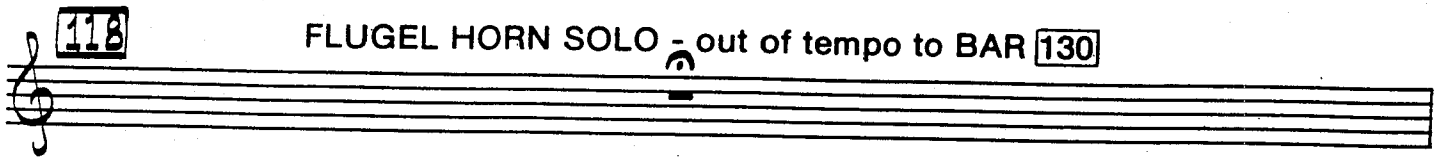
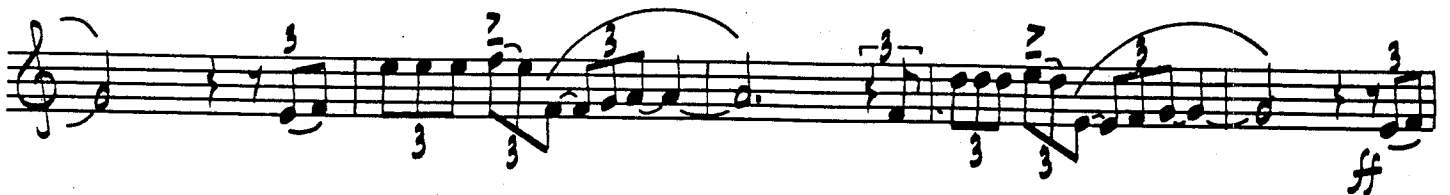

118 FLUGEL HORN SOLO - out of tempo to BAR **130**

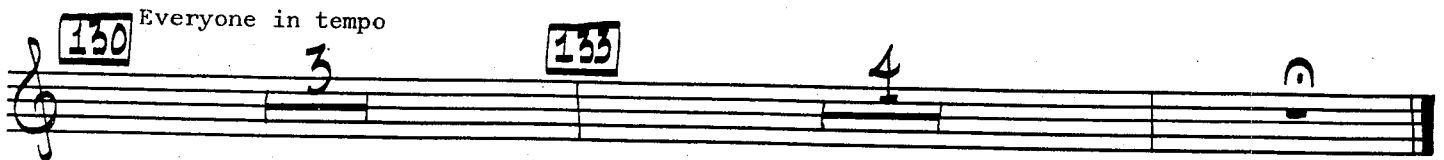

Everyone in tempo

LAND OF MAKE BELIEVE

Composed by Chuck Mangione
Arranged by Fred J. Lewis

Moderate 4

6

7

8

10

1. 2.

2.

19

27

8

mf legato

41

49

8

8

57

mf

mf

67

1. 2.

76

f

f
D.S. $\frac{3}{4}$ al Coda ϕ
(all repeats good)

(sing) *f* Clap hands *f* (play)

Coda ϕ Ah _____ \sharp

2. *f*

3 x's

118

FLUGEL HORN SOLO - out of tempo to BAR 130

130

Everyone in tempo

133

LAND OF MAKE BELIEVE

Composed by Chuck Mangione
Arranged by Fred J. Lewis

Moderate 4

f

D.S. al Coda
(all repeats good)

(sing) *l* Ah _____ #

(play) *f* *Hand* 98

1. 2

12. 2 104

4

f

3 x's 2

118

FLUGEL HORN SOLO - out of tempo to BAR 130

130

Everyone in tempo

133

3 4

LAND OF MAKE BELIEVE

Composed by Chuck Mangione
Arranged by Fred J. Lewis

Moderate 4

Copyright © 1972, 1973, 1975, 1976, by Gates Music Inc.

This arrangement © 1977 by Gates Music Inc.

International Copyright Secured Made in U.S.A. All Rights Reserved

D.S. $\frac{3}{4}$ al Coda
(all repeats good)

(sing) *f* *(Clap hands)* *f* *(play)*

Ah \sharp

118 FLUGEL HORN SOLO - out of tempo to BAR **130**

130 Everyone in tempo

LAND OF MAKE BELIEVE

Composed by Chuck Mangione
Arranged by Fred J. Lewis

Moderate 4

D.S. $\frac{3}{4}$ al Coda ♩
(all repeats good)

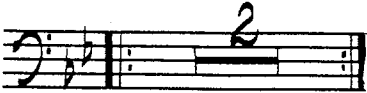

118

FLUGEL HORN SOLO - out of tempo to BAR 130

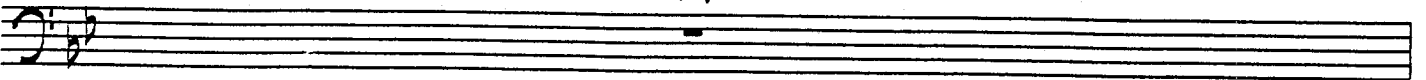

130

Everyone in tempo

133

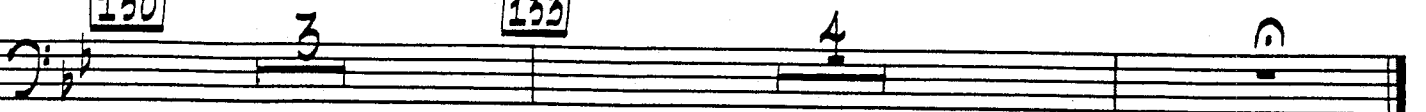

LAND OF MAKE BELIEVE

Moderate 4

Composed by Chuck Mangione
Arranged by Fred J. Lewis

(Big cym. crown)

mf

2

4

8

1. 19 2. Bossa feel.

ff

2

(Big cym. crown)

f

4

8

(1/2 open hat)

f

41

4

6

fill

(Big cym.) Bossa feel

(1/2 open hat)

49

2

2

57

4

8

Drums

61 (1/2 open hat) Fill

1. 2.

Snare hit with brass

84 (1/2 open hat)

(Big cym. down)

D.S. al Coda (all repeats good)

mf hat with foot mf-mp

98 (1/2 open hat) 1.

2. 104

ff (Closed hat) 3x

mf-mp-p

Figure keeps repeating in tempo

FLUGEL HORN SOLO - out of tempo to BAR 130

118

mp

Everyone in tempo

130

133

5

pp PPP PPPP

LAND OF MAKE BELIEVE

Composed by Chuck Mangione
Arranged by Fred J. Lewis

Moderate 4

67

1.

2.

76

84

D.S. $\frac{3}{4}$ al Coda \oplus
(all repeats good)

Coda \oplus

2

98

12.

104

3 x's

118

Figure keeps repeating in tempo

mf. mp. mp.

FLUGEL HORN SOLO - out of tempo to BAR 130

130

130

Everyone in tempo

133

2- Land of make believe

LAND OF MAKE BELIEVE

Composed by Chuck Mangione
Arranged by Fred J. Lewis

Moderate 4

67

1. 2. 76 Eb ma9

Dm13 Db ma9 4 Cm7

84

D.S. % at Coda (all repeats good) Coda 2

98

104

4 3x5 mf mf mp

118 FLUGEL HORN SOLO - out of tempo to BAR 130

130 Everyone in tempo 133

LAND OF MAKE BELIEVE

Composed by Chuck Mangione
Arranged by Fred J. Lewis

Moderate 4

7 8

Play 2nd x on D.S. Only

6

mp

1. 2.

19

2

2

$E^b ma^9$

Dm^{13} $D^b ma^9$

21

Cm^7

Tacet on D.S.

51

2 Cm⁷/B^b

f

67

1. 2. 76

E^bm₂9

Dm⁹ D^bm₂9

84

D.S. $\frac{3}{4}$ al Coda

(Play 1st x only) (all repeats good)

Coda

LAND OF MAKE BELIEVE

Composed by Chuck Mangione
Arranged by Fred J. Lewis

Moderate 4

Triangle

Perc. on D.S.

7. Tambourine (tri. tacet) Tamb. on D.S. only

1. 2. tri. out

27. tri. tacet on D.S.

4 to Cowbell (thin stick)

41. Cowbell (thin stick)

Copyright © 1972, 1973, 1975, 1976 by Gates Music Inc.

This arrangement © 1977 by Gates Music Inc.

International Copyright Secured Made in U.S.A. All Rights Reserved

49 Bossa feel

57

67

76

84

D.S. $\text{\$}$ at Coda $\text{\$}$
To Tamb. (all repeats good)

2.

104

Enter with wind chimes **118** Wind chimes sound throughout \oplus
3x3 2nd x

FLUGEL HORN SOLO - out of tempo to BAR **130**

Empty musical staff for the Flugel Horn solo.

130 Everyone in tempo

133

Percussion 11
(Congas)

LAND OF MAKE BELIEVE

Composed by Chuck Mangione
Arranged by Fred J. Lewis

Moderate 4

2
mf

7

ad lib around basic pattern

2 2 1.

2.

19

Bossa feel

2 2

27

4 4 8

41

ad lib

4 4 6

49

4 4 6

57

ad lib

4 4 6

67

1.

2.

76

Bossa feel

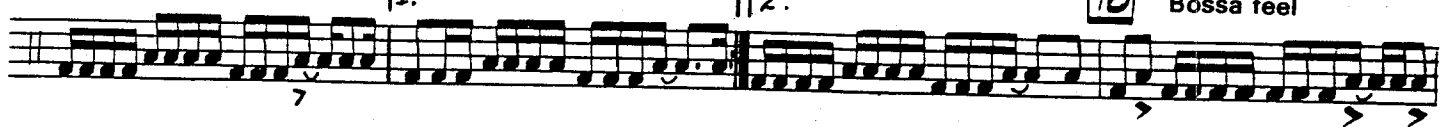

84

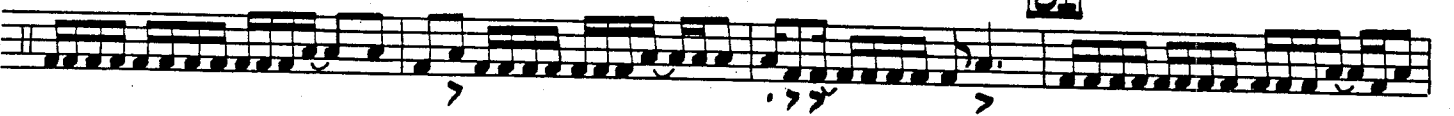

4

6

D.S. $\frac{3}{4}$ al Coda C
(all repeats good)

Coda C

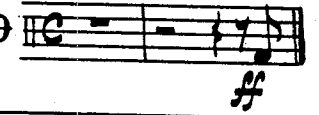

98

1.

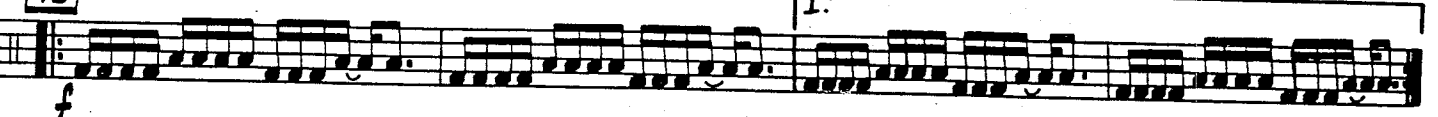

2.

104

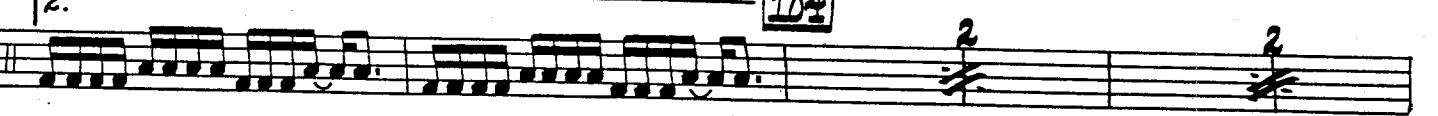

3 x's

Figure keeps repeating in tempo

FLUGEL HORN SOLO - out of tempo to BAR 130

118

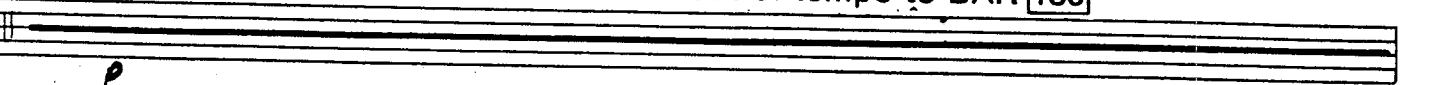

130

Everyone in tempo

133

